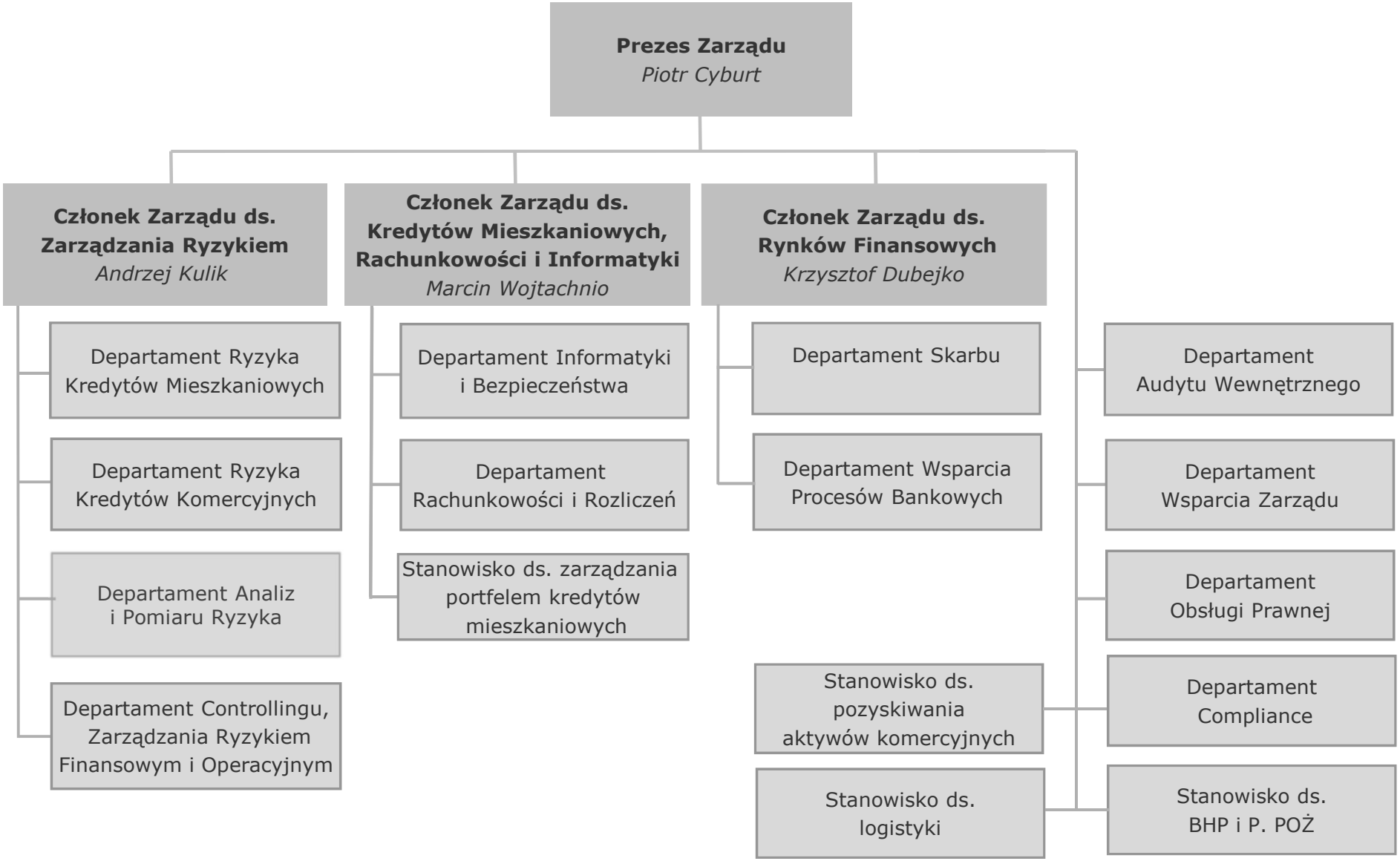Schemat struktury organizacyjnej mBanku Hipotecznego S.A. (02.04.2019)